Plates / Planches / Tafeln / Tavole

Gr. 27a

Gr. 27b

Gr. 27c

Gr. 66a

Gr. 88

Gr. 146

Gr. 152

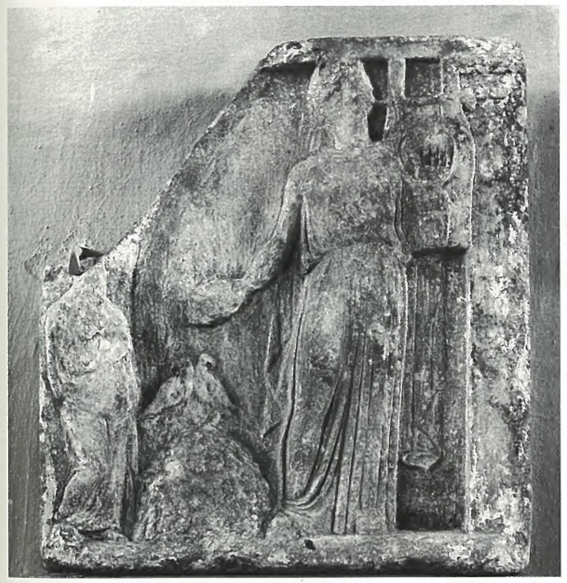

Gr. 150

Gr. 156

Gr. 159

Gr. 160

Gr. 161

Gr. 217

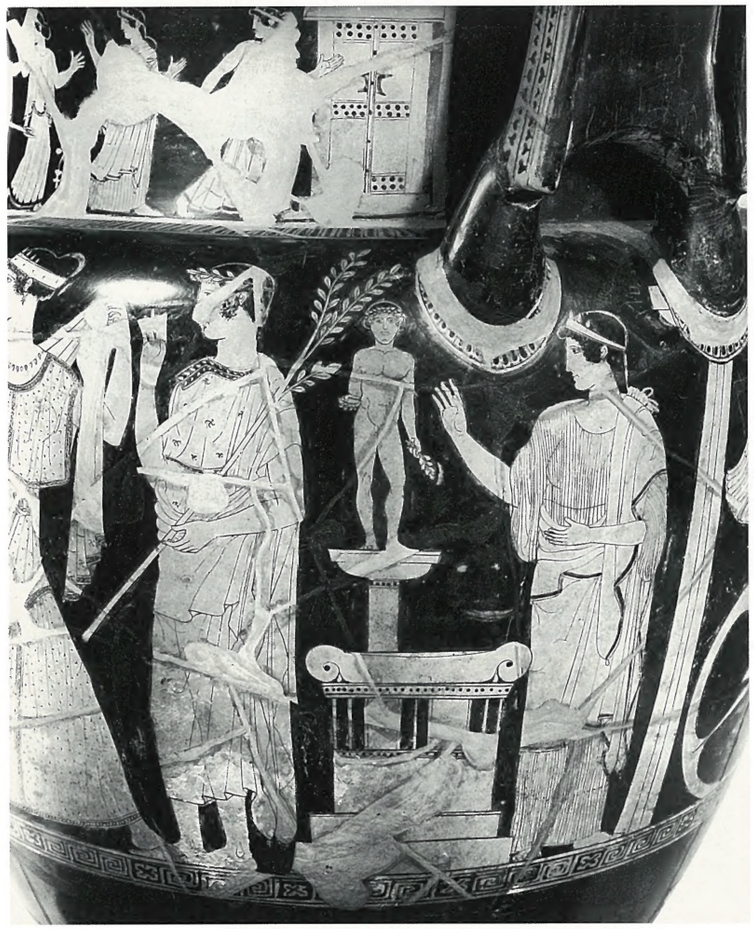

Gr. 212

Gr. 213

Gr. 273

Gr. 316a

Gr. 316b

Gr. 316c

Gr. 316c

Gr. 317

Gr. 335

Etr. 7

Etr. 10

Etr. 11

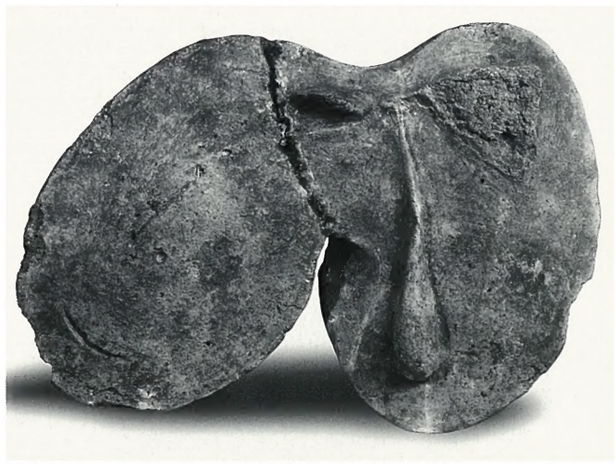

Etr. 22

Etr. 12

Etr. 130

Etr. 131

Etr. 135

Etr. 136

Etr. 137

Etr. 141

Etr. 143

Etr. 144

Etr. 142

Etr. 147

Etr. 147

Etr. 147

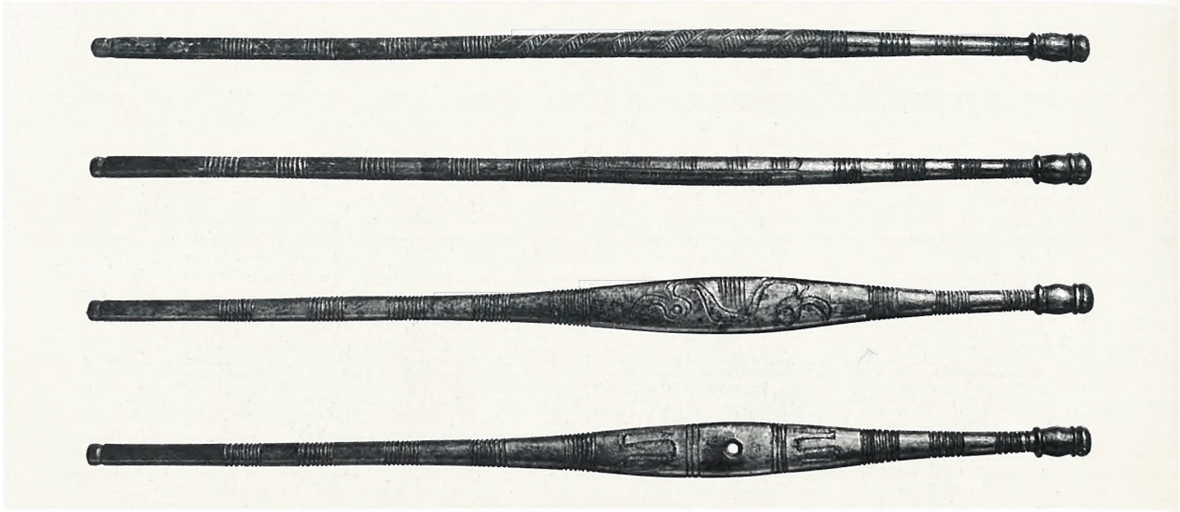

Etr. 149

Etr. 156

Etr. 164

Rom. 98

Rom. 99

Rom. 117

Rom. 118

Rom. 160a

Rom. 160a

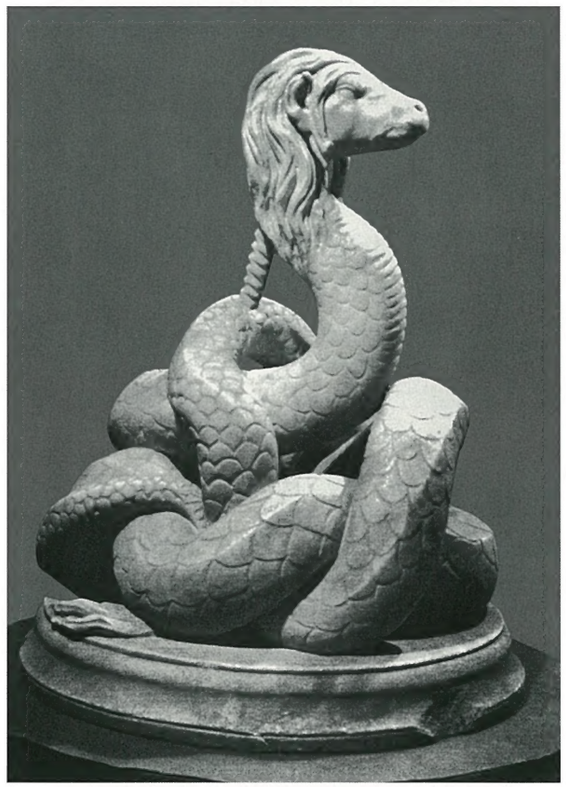

Rom. 119

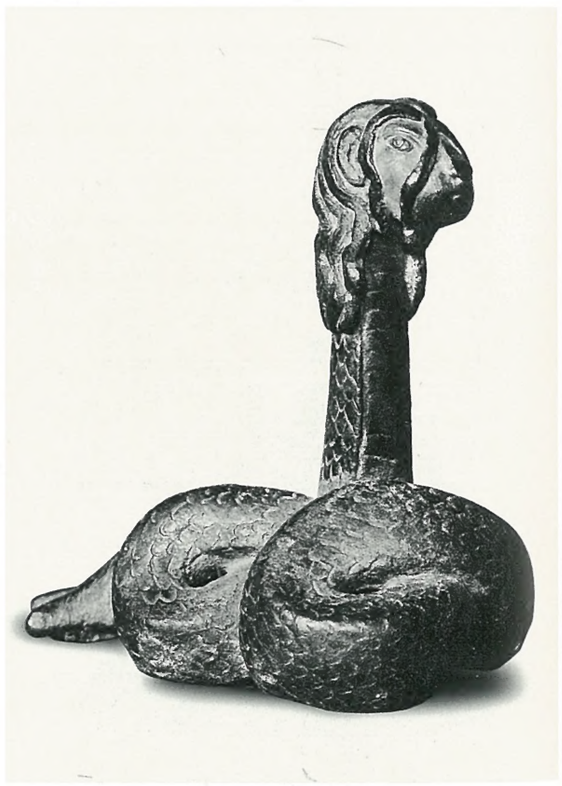

Rom. 120

Rom. 160e

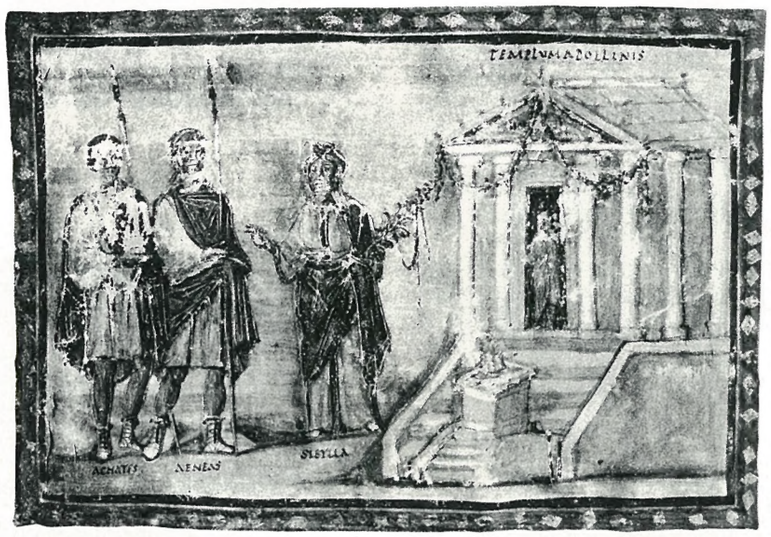

Rom. 160i

Rom. 161

Gr. 41

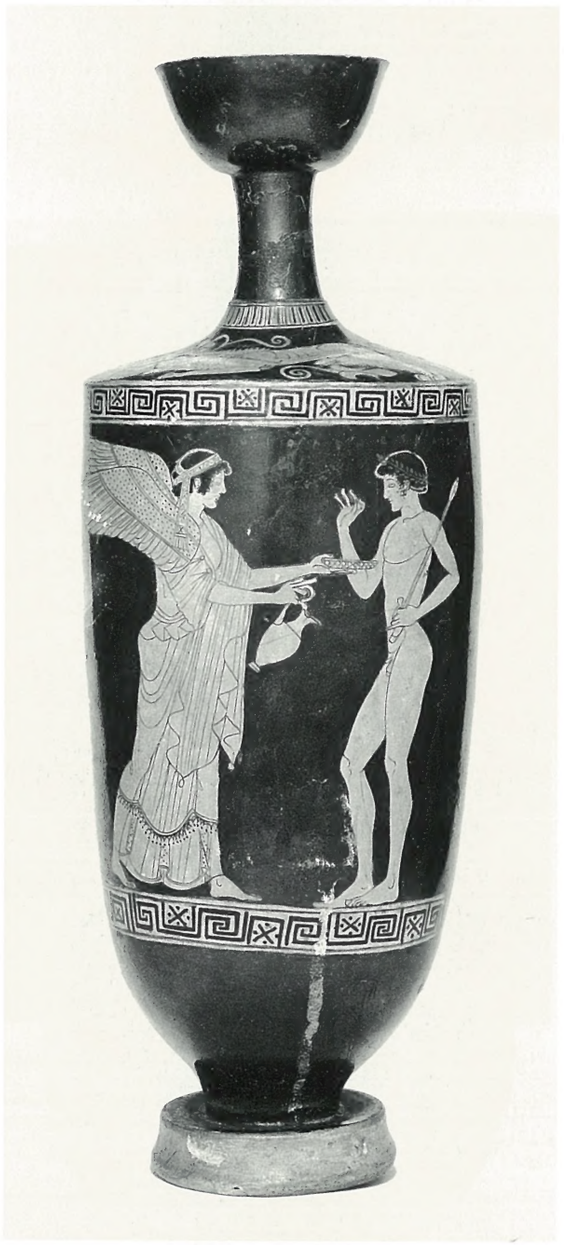

Gr. 44

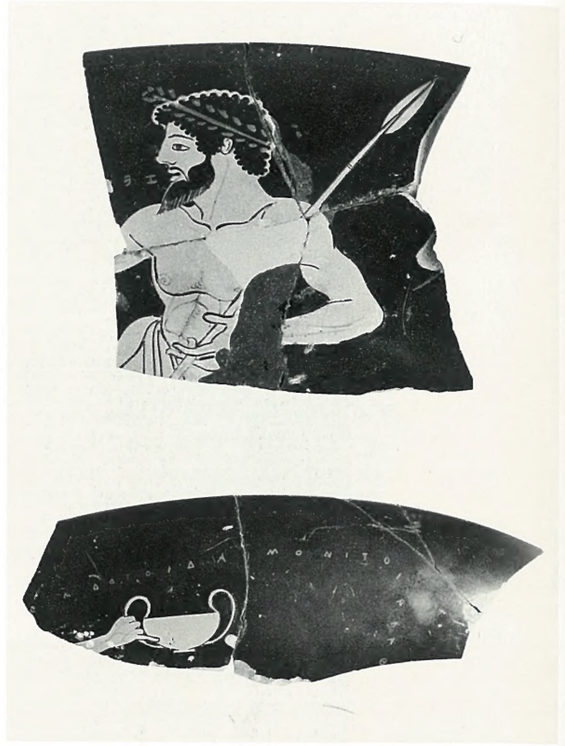

Gr. 43

Gr. 45

Gr. 46

Gr. 47

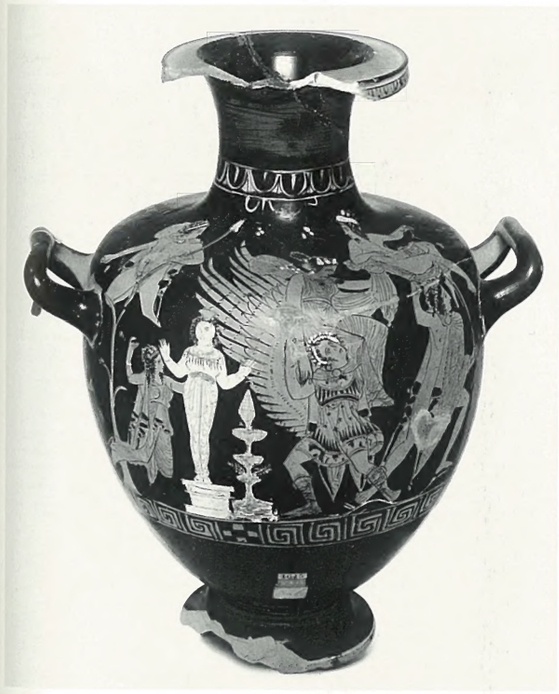

Gr. 50

Gr. 49

Gr. 51

Gr. 52

Gr. 53

Gr. 54

Gr. 55

Gr. 56

Gr. 57

Gr. 60

Gr. 61

Gr. 63

Gr. 65

Gr. 65

Gr. 66

Gr. 64

Gr. 67

Gr. 68

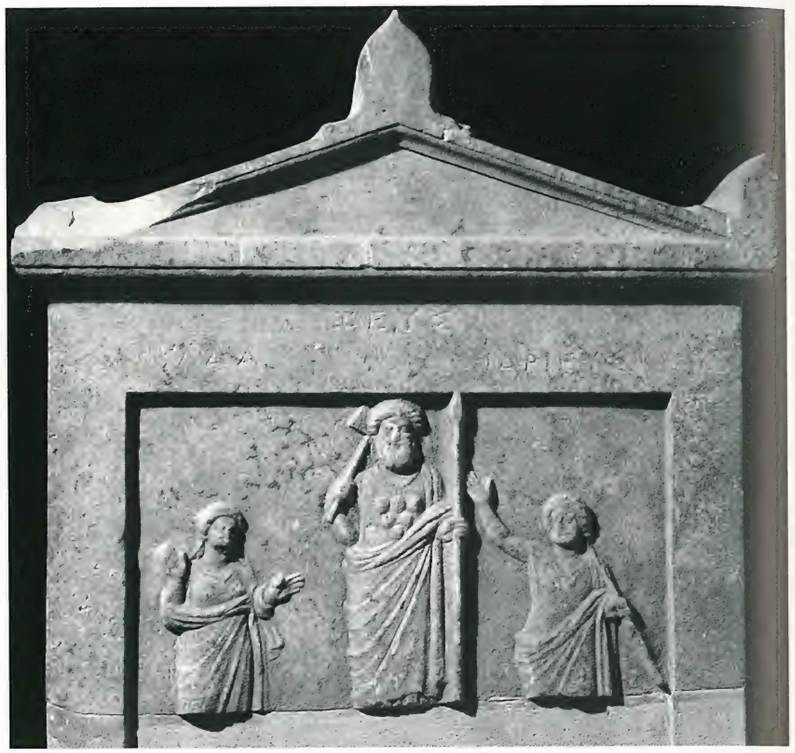

Gr. 73

Gr. 75

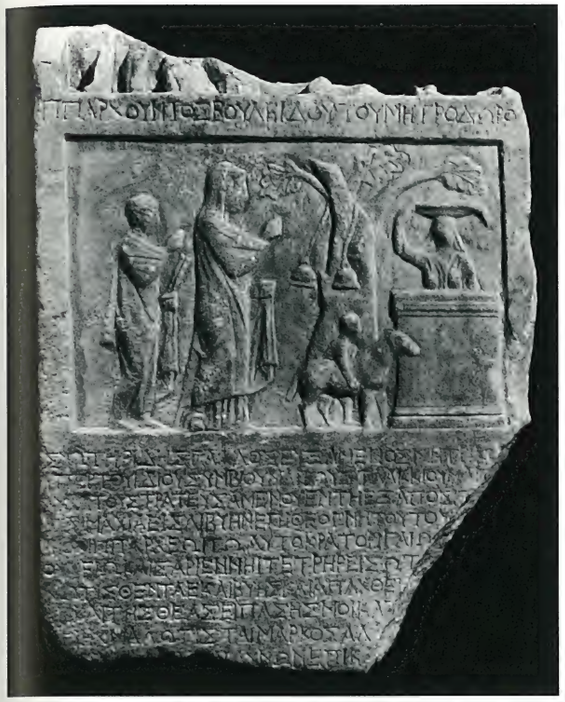

Gr. 76

Gr. 77

Gr. 81

Gr. 79

Gr. 82

Gr. 84

Gr. 87

Gr. 88

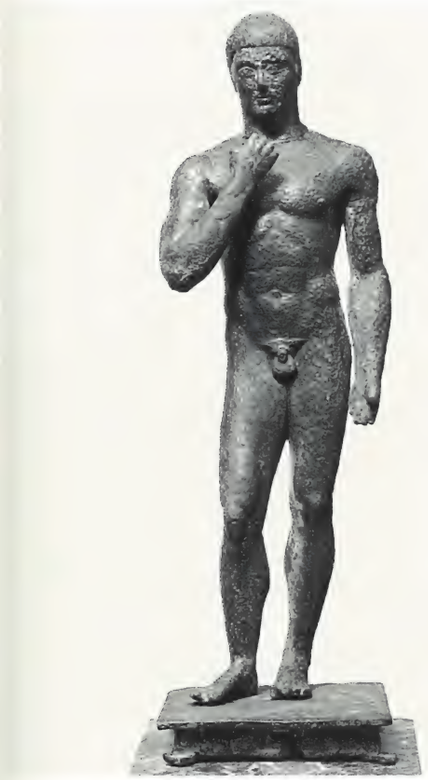

Gr. 89

Gr. 90

Gr. 91

Gr. 92

Etr. 9

Etr. 12

Etr. 10

Etr. 14

Etr. 14

Etr. 16

Etr. 16

Etr. 21

Etr. 22

Etr. 25

Etr. 32

Etr. 33

Etr. 34

Etr. 37

Etr. 39

Etr. 40

Etr. 41

Etr. 42

Etr. 43

Etr. 44

Etr. 46

Etr. 48

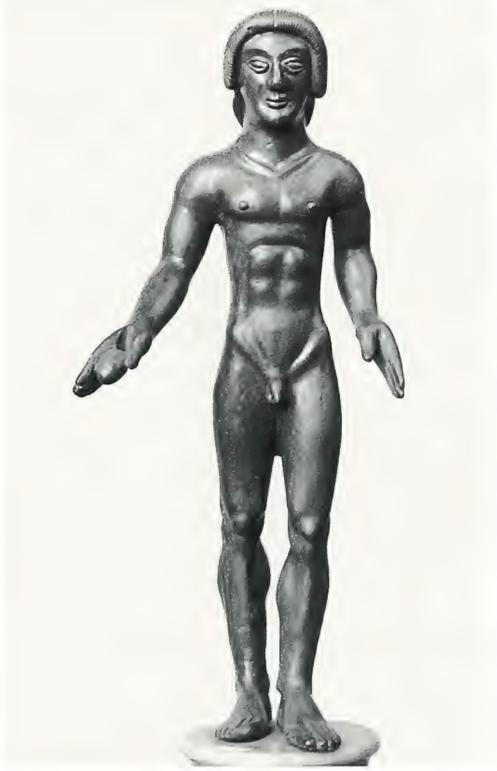

Etr. 49

Etr. 50

Etr. 51

Etr. 56

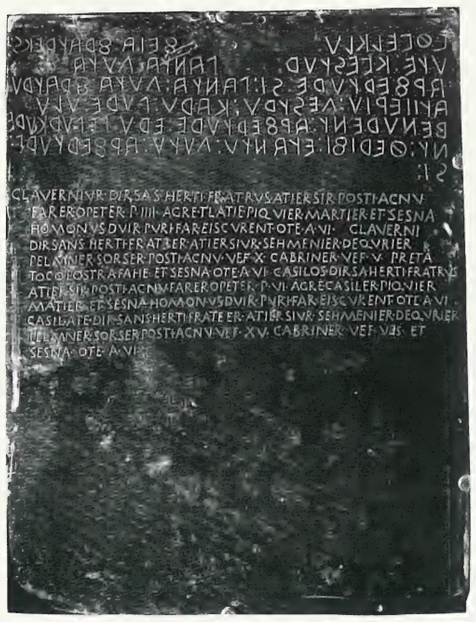

Etr. 56

Rom. 37

Rom. 37

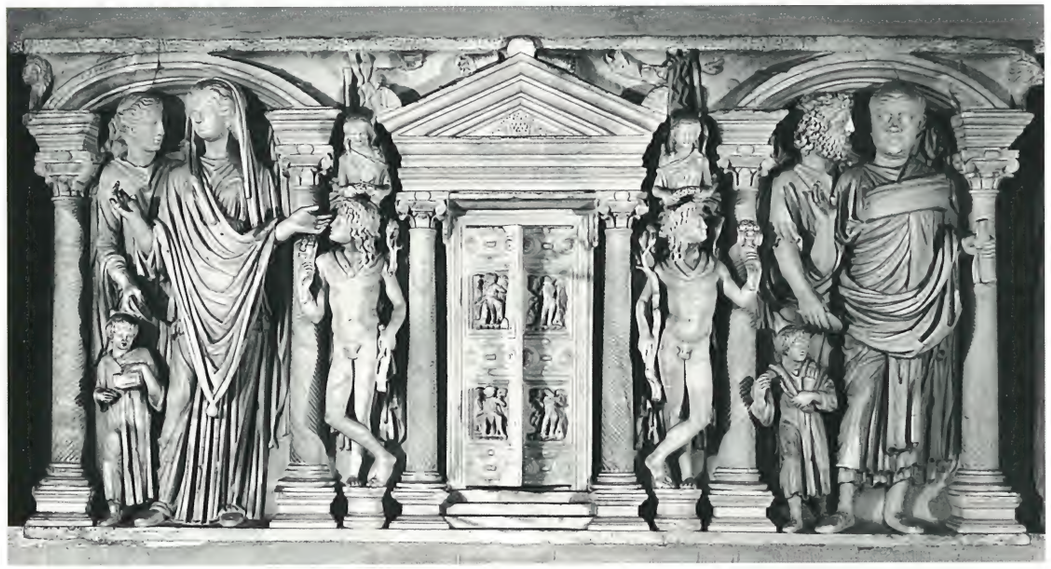

Rom. 39

Rom. 40

Rom. 42

Rom. 43

Rom. 44

Rom. 46

Rom. 45

Rom. 45

11

12

15

16

19

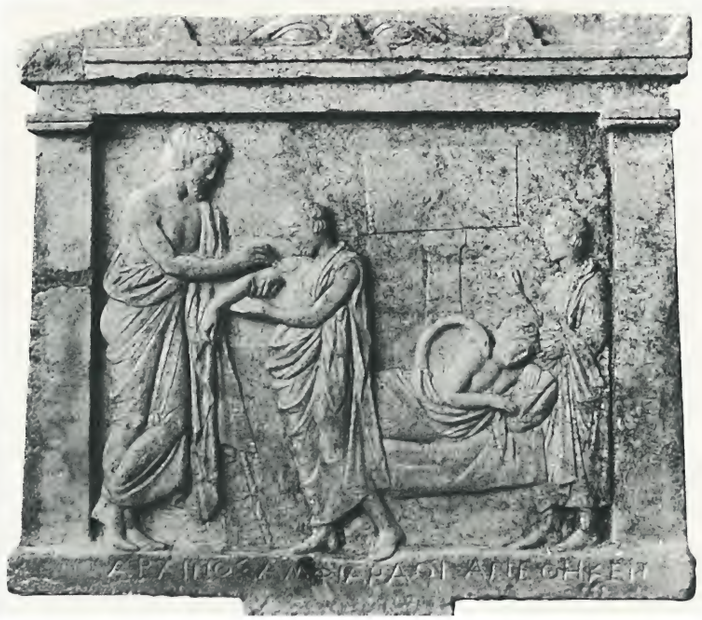

24

27

29

34

37

38

59

61

72

76

77

79

92

82

89

103

32

33

34

38

39

40

45

53

58

64

73

76

78

80

87

89

96

98

90

103

104

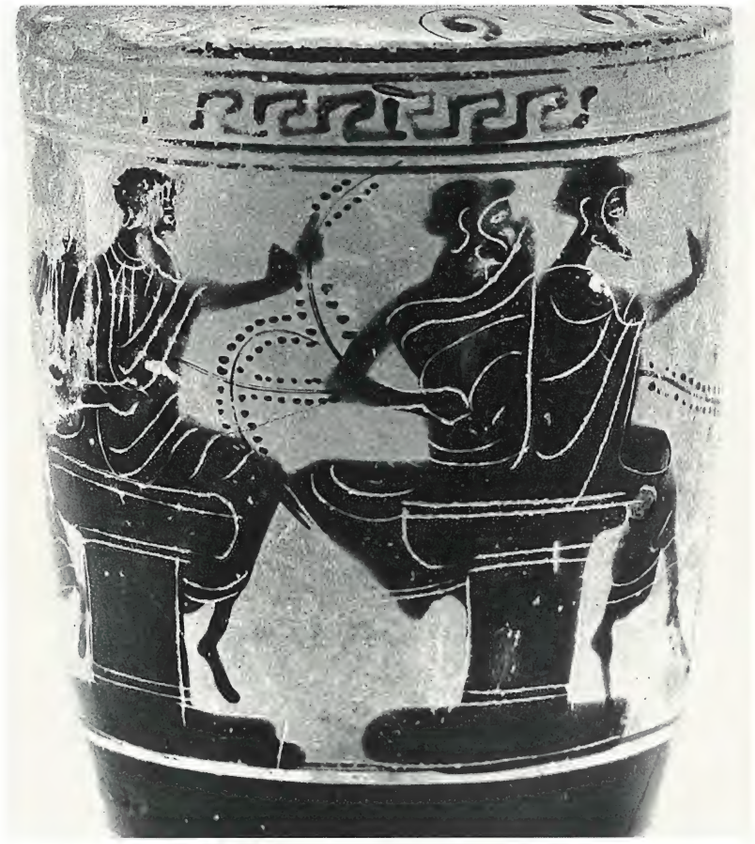

108

113

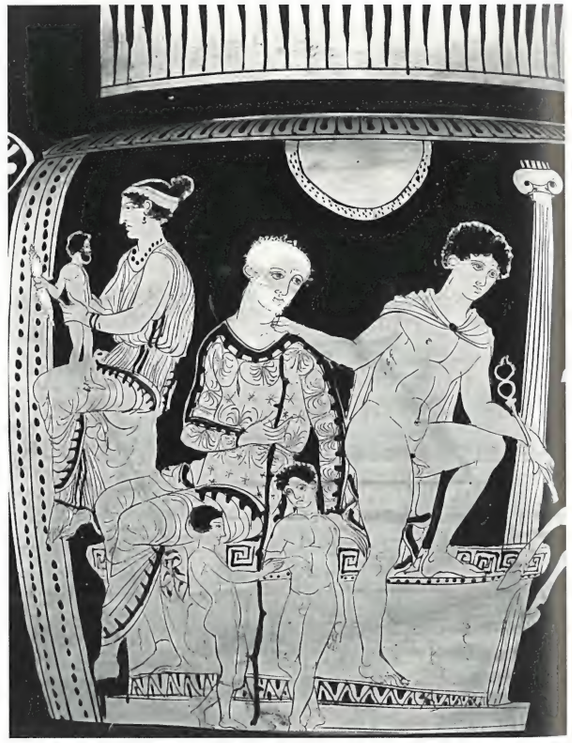

114

124

122

127

131

134

145

175

9

9

10

11c

12

35a

35b

36

36

105

105

106a

106b

107

108

109

109

109

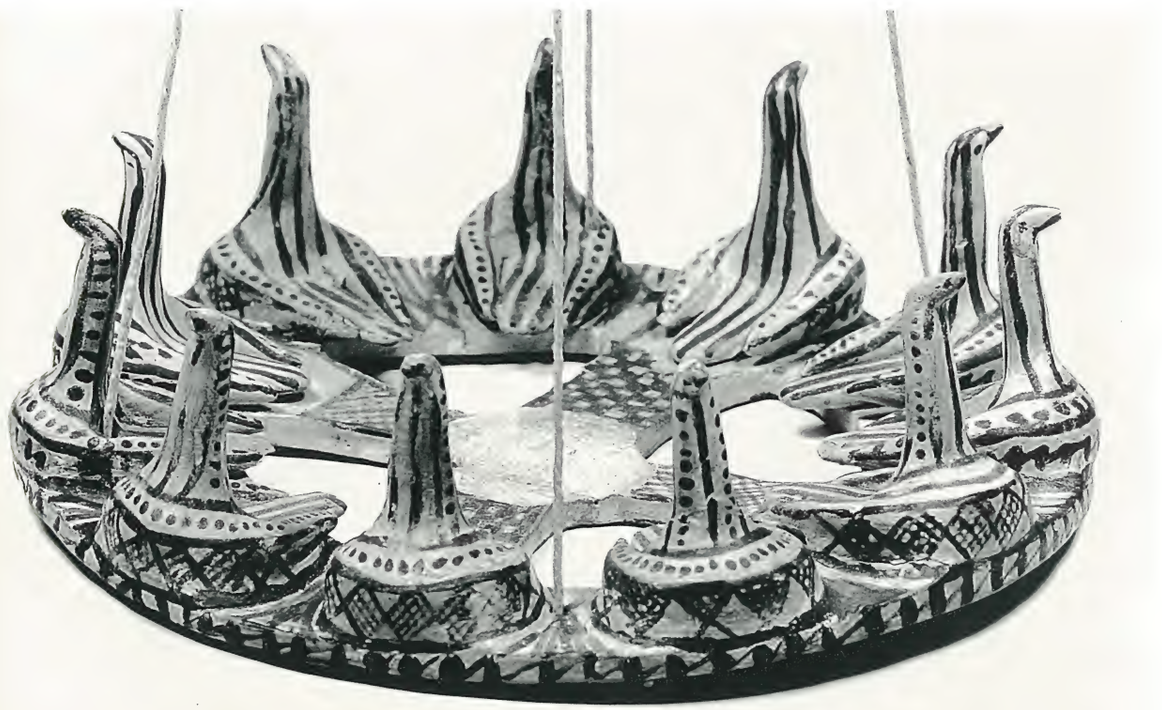

26

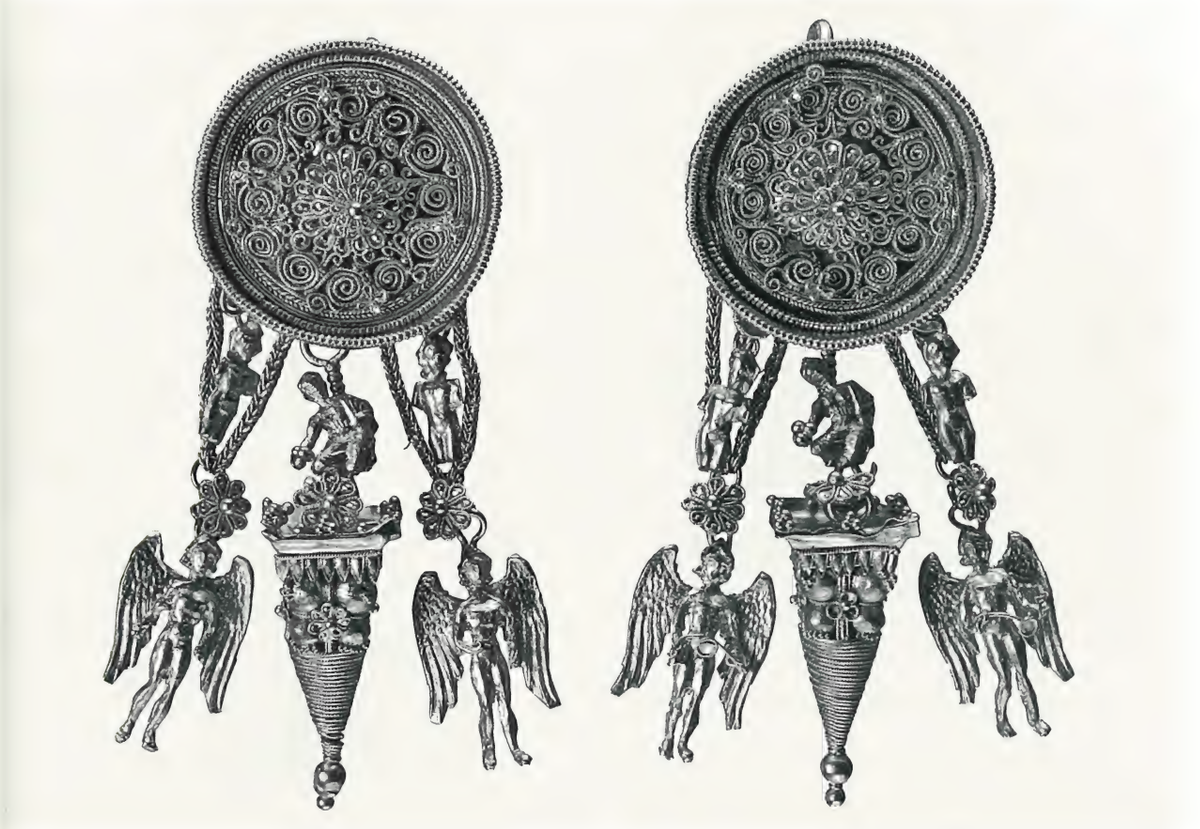

27c

42b

51

52

54

57

58

59

61

64

11

12

14

15

16

37

55

60

58

61

62

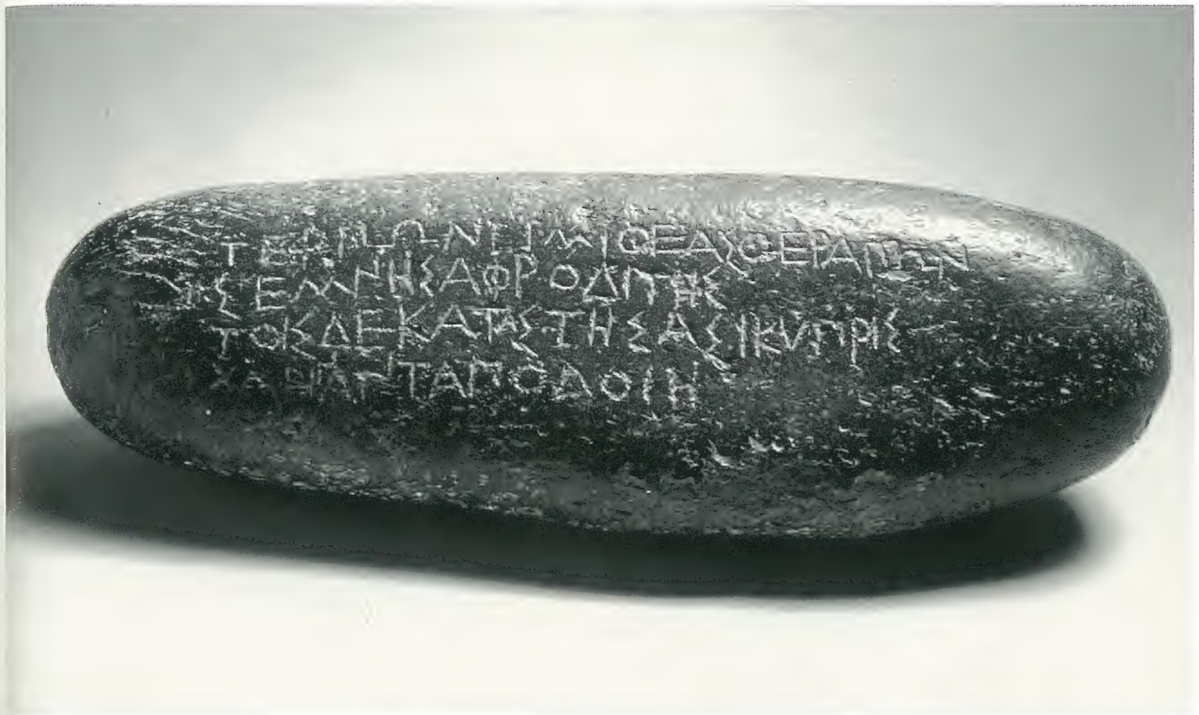

77

79

81

83

84

85

86b

86a

88

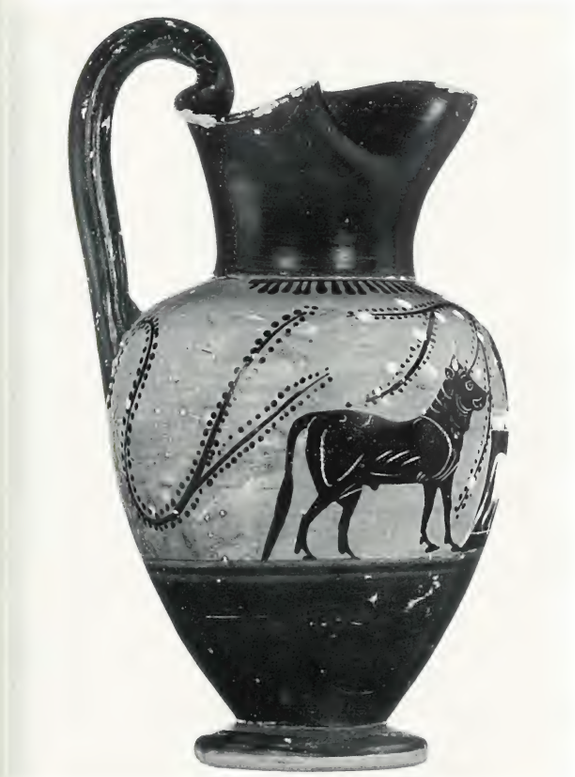

102

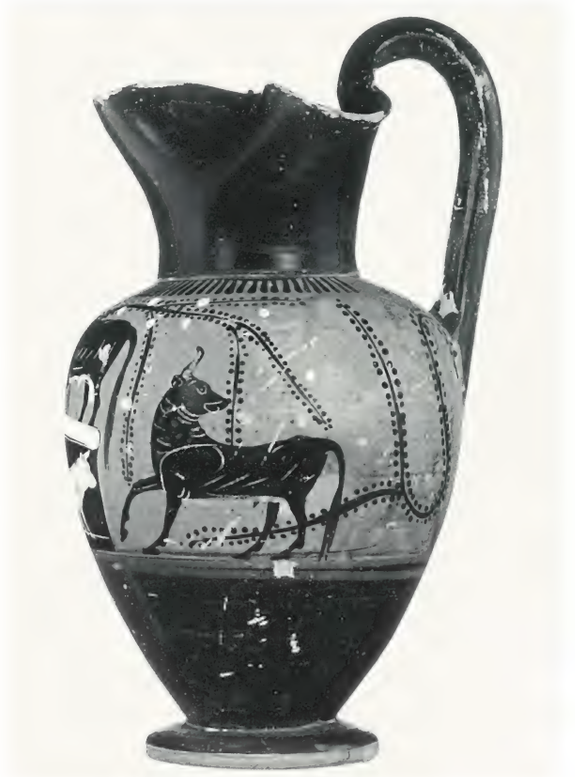

102

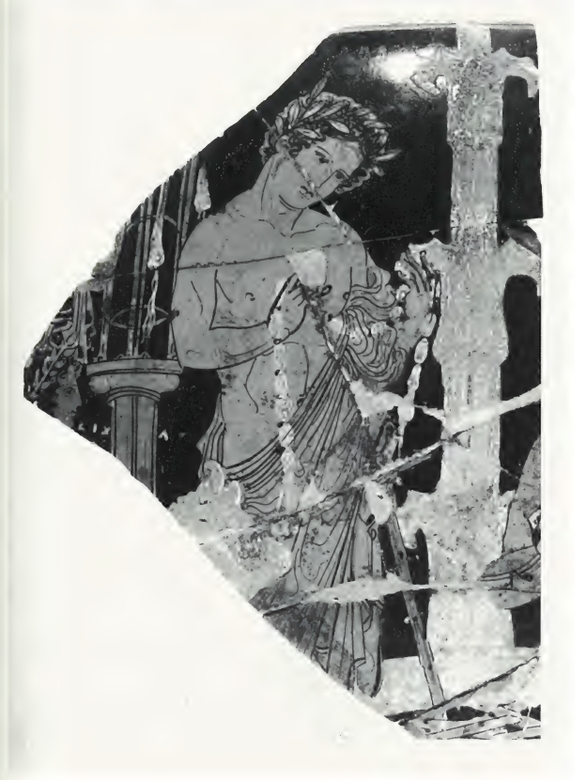

122

125

126

154

172

176

179

207

206

206

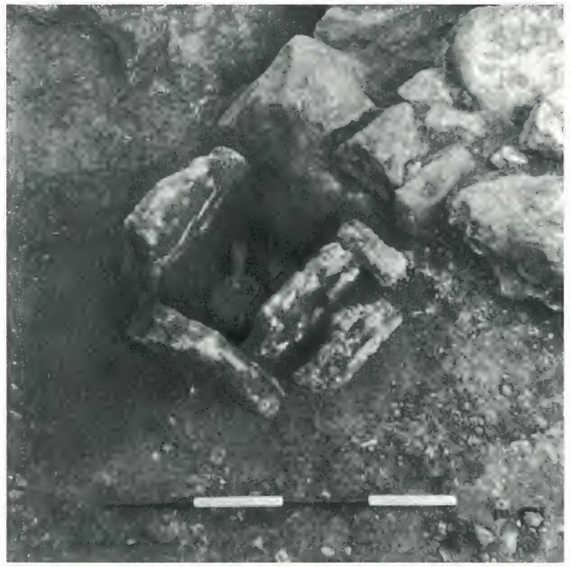

224

227

225

228

228

228

230

229

230

231

232

234

241

241

244

245

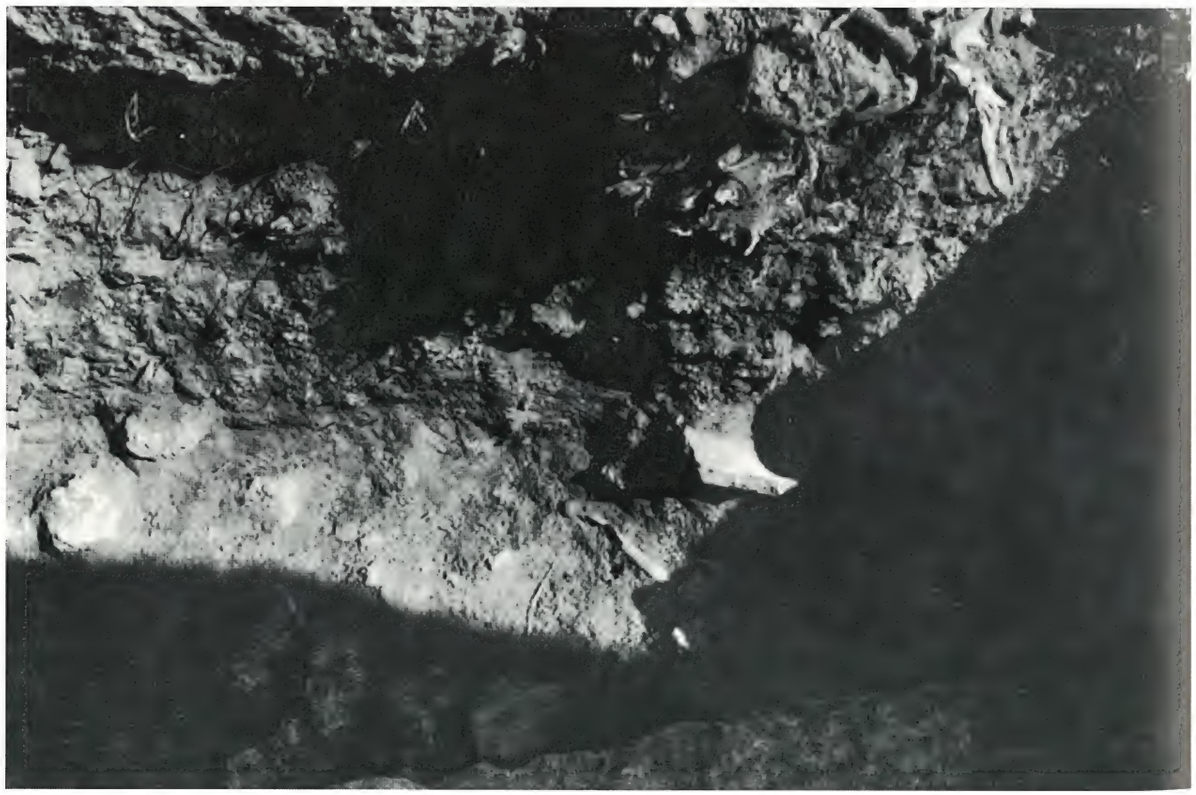

248

List of illustrations in the text

List of plates

Table of contents of volume III

List of illustrations in the text / Table des illustrations dans le texte
Verzeichnis der Textabbildungen / Lista delle illustrazioni nel testo

6.a. Divination, Gr. 27d	Simon, E., *AntK* 3 (1960) 12 fig. 2.
6.a. Divination, Gr. 286	Rougetet, J., «Note en vue de la présentation et de la restauration du sanctuaire de Claros», in de La Genière, J. (ed.), *Cahiers de Claros* I (1992) 106 fig. 1.
6.a. Divination, Etr. 16	Milani, L. A., *Il R. Museo Archeologico di Firenze* (1912) II pl. 39.
6.a. Divination, Etr. 21	Pfiffig, *RelEtr* fig. 53.
6.a. Divination, Etr. 70	Gerhard, *EtrSp* IV pl. 396.
6.a. Divination, Etr. 129	Colonna, G., *StEtr* 51 (1983) 238 fig. 3.
6.a. Divination, Etr. 130	Maggiani, A., *RdA* 18 (1994) fig. 6.
6.a. Divination, Etr. 133	Lejeune, M., *StEtr* 22 (1952–1953) 134 fig. 3.
6.a. Divination, Etr. 134	Champeaux, J., *MEFRA* 102 (1990) 299 fig. 16.
6.a. Divination, Etr. 140	Gerhard, *EtrSp* V pl. 127.
6.a. Divination, Etr. 143	*CSE* Louvre I no. 2 fig. 2a.
6.a. Divination, Etr. 145	Bianchi Bandinelli, R., *MonAnt* 30 (1925) 546 fig. 10.
6.a. Divination, Etr. 160	Guarducci, M., *RendPontAcc* 25–26 (1949–1951) 25 fig. 1.
6.a. Divination, Etr. 165	La Regina, A. / Torelli, M., *ArchCl* 20 (1968) pl. 70, 2.
6.b. Prayer, Gr. 34	Pfuhl, *MuZ* fig. 297.
6.b. Prayer, Gr. 59	Prückner, H., *Die lokrischen Tonreliefs* (1968) fig. 1.
6.b. Prayer, Gr. 94	Phot. Ecole Française d'Athènes, Athènes 21409p. (drawing Velisario Anagnostopoulos).
6.b. Prayer, Gr. 95	Phot. Ecole Française d'Athènes, Athènes 18073 (drawing Velisario Anagnostopoulos).
6.b. Prayer, Etr. 17	Sieveking, J. / Hackl, R., *Die königliche Vasensammlung zu München* I. *Die älteren nichtattischen Vasen* (1912) fig. 173.
6.b. Prayer, Etr. 53	Gerhard, *EtrSp* V pl. 88, 2.
6.b. Prayer, Rom. 36	Grassinger, *Marmorkratere* fig. 43.
6.c. Veneration 94	Simon, *GGriech* fig. 263.
6.d. Hikesia 37	Kunze, *Schildbänder* pl. 19, IV f.
6.d. Hikesia 44	Fracchia, H. M., «Two New Mythological Scenes from Western Lucania», in Hackens, T. (ed.), *Crossroads of the Mediterranean. Archaeologia Transatlantica* 2 (1984) 291 fig. 1.
6.d. Hikesia 74	Kunze, *Schildbänder* pl. 18, IV b.
6.d. Hikesia 129	Giuliani, L., *AntK* 20 (1977) 28 fig. 3.
6.d. Hikesia 135	Kunze, *Schildbänder* pl. 31, X c.
6.d. Hikesia 136	Boardman, *GGFR* fig. 230.
6.g. Malediction 37	Newton, C., *A History of Discoveries at Halicarnassus, Cnidus and Branchidae* II (1863) no. 82 pl. 5.
6.g. Malediction 85	Kotansky, R., *ZPE* 88 (1991) 44 fig.
6.i. Magic 42a	Kotansky, R., *Greek Magical Amulets. The Inscribed Gold, Silver, Copper and Bronze Lamellae*. I. *Published Texts of Known Provenance*, *Papyrologica Coloniensia* 22:1 (1994) fig. 46.
6.i. Magic 53	Michel, S., *Die magischen Gemmen im Britischen Museum* I (2001) no. 590 fig.
3.b. Consecration 54	Marinatos, *MinRel* fig. 49.
3.b. Consecration 62	Carroll-Spillecke, M., *Der Garten von der Antike bis zum Mittelalter* (1992) fig. 55.
3.b. Consecration 123	van Straten, *Hiera* fig. 45.
3.b. Consecration 225	Sinn, U., *AM* 100 (1985) fig. 1.
3.b. Consecration 226	Mazarakis Ainian, A., *From Rulers' Dwellings to Temples. Architecture, Religion and Society in Early Iron Age Greece (1100–700 B.C.). Stud. in Med. Arch.* 121 (1997) figs. 81 and 90.

List of plates / Table des planches
Tafelverzeichnis / Indice delle tavole

Pl. 1 6.a. Divination, Gr. 27a: Firenze, Museo Archeologico 3856. Phot. Soprintendenza per i Beni Archeologici della Toscana, Firenze 29704/6.
6.a. Divination, Gr. 27b: Würzburg, Martin-von-Wagner-Museum der Universität L 507. Phot. Mus. PF 9/10.

Pl. 2 6.a. Divination, Gr. 27c: Vaticano, Musei Vaticani 35728 (Astarita 763). Phot. Mus. XXXI.30.49.
6.a. Divination, Gr. 66a: Boston, Museum of Fine Arts 34.79. William Amory Gardner Fund. Phot. Mus. © 2005 SC12562 (Detail).
6.a. Divination, Gr. 88: Wien, Kunsthistorisches Museum IV 935. Phot. Mus. III 8646.

Pl. 3 6.a. Divination, Gr. 146: Delphes, site (près du Trésor des Athéniens). Phot. Ecole Française d'Athènes, Athènes 10792 (P. Amandry).
6.a. Divination, Gr. 150: Egine, Musée Archéologique. Phot. DAI Athen Aegina 266 (Hermann/Wagner).
6.a. Divination, Gr. 152: Cleveland, Cleveland Museum of Art 1930.522. Purchase from the J. H. Wade Fund, 1930.522. Phot. Mus. 60924.
6.a. Divination, Gr. 156: Boston, Museum of Fine Arts 1976.144. Frederick L. Brown Fund. Phot. Mus. © 2005 E 5591 (A).
6.a. Divination, Gr. 159: Cambridge (Mass.), Arthur M. Sackler Museum, Harvard University Art Museums (formerly Fogg Art Museum) 1960.367. Bequest of David M. Robinson. Phot. Mus.

Pl. 4 6.a. Divination, Gr. 160: AR statère, Amphictionie delphique. D'après *LIMC* II Apollon 306 (2,5:1).
6.a. Divination, Gr. 161: AR tétradrachme, Cyzique. D'après *LIMC* II Apollon 459 (1,5:1).
6.a. Divination, Gr. 212: Bologna, Museo Civico Archeologico 17190 (Pell. 269). Phot. Mus. M 103 (M. Gatti).
6.a. Divination, Gr. 213: Dresden, Staatliche Kunstsammlungen, Skulpturensammlung ZV 1825. Phot. Mus. 7246.
6.a. Divination, Gr. 217: AR tétradrachme, Abdère. D'après *LIMC* II Apollon 452 (1,5:1).

Pl. 5 6.a. Divination, Gr. 273: AE, Epire. D'après Franke, P. R., *AM* 71 (1956) Beil. 42, 1–2 (1:1).
6.a. Divination, Gr. 316a: AE, Hypaipa. D'après *BMC* Lydia pl. 12, 11 (2:1).
6.a. Divination, Gr. 316b: AE, Samos. D'après *BMC* Ionia pl. 37, 18 (2:1).
6.a. Divination, Gr. 316c: AE, Ephèse. D'après *SNG* v. Aulock 1913. 1914 (2:1).
6.a. Divination, Gr. 317: AR denier, Rome. D'après Crawford, *RRC* 405/2 pl. 50, 10 (2:1).
6.a. Divination, Gr. 335: AR denier, Rome. D'après Crawford, *RRC* 411/1b pl. 50, 23 (2:1).

Pl. 6 6.a. Divination, Etr. 7: Volterra, Museo Etrusco "Mario Guarnacci" 236. Phot. Mus. (F. Fiaschi).
6.a. Divination, Etr. 10: Pesaro, Museo Archeologico Oliveriano 378. Phot. Mus. (M. Sereni).

Pl. 7 6.a. Divination, Etr. 11: Chiusi, Museo Civico – Sezione Epigrafica 201. Phot. Mus.
6.a. Divination, Etr. 12: Tarquinia, Museo Nazionale di Tarquinia 9804. Phot. Soprintendenza per i Beni Archeologici dell'Etruria Meridionale, Roma 68788.
6.a. Divination, Etr. 22: Roma, Museo Nazionale Etrusco di Villa Giulia 3786. Phot. Soprintendenza per i Beni Archeologici dell'Etruria Meridionale, Roma 5852.

Pl. 8 6.a. Divination, Etr. 130: Arezzo, Museo Archeologico Statale "Gaio Cilnio Mecenate" 19326. Phot. Soprintendenza per i Beni Archeologici della Toscana, Firenze 40869/1.
6.a. Divination, Etr. 131: Roma, Museo Nazionale Etrusco di Villa Giulia. Phot. Soprintendenza per i Beni Archeologici dell'Etruria Meridionale, Roma 20947.
6.a. Divination, Etr. 135: Tarquinia, Museo Nazionale di Tarquinia E 10006. Phot. Soprintendenza per i Beni Archeologici dell'Etruria Meridionale, Roma 105546.
6.a. Divination, Etr. 136: Firenze, Museo Archeologico 5774. Phot. Soprintendenza per i Beni Archeologici della Toscana, Firenze 22945.

Pl. 9 6.a. Divination, Etr. 137: Volterra, Museo Etrusco "Mario Guarnacci" 201. Phot. Mus. (F. Fiaschi).

6.a. Divination, Etr. 141: Firenze, Museo Archeologico 74233. Phot. Soprintendenza per i Beni Archeologici della Toscana, Firenze 22975.

Pl. 10 6.a. Divination, Etr. 142: Firenze, Museo Archeologico 5801 (72). Phot. Soprintendenza per i Beni Archeologici della Toscana, Firenze 22969.

6.a. Divination, Etr. 143: Paris, Musée du Louvre Br 1724. Phot. Mus., Dist. RMN (M. et P. Chuzeville).

6.a. Divination, Etr. 144: Firenze, Museo Archeologico 644. Phot. Soprintendenza per i Beni Archeologici della Toscana, Firenze 3130.

Pl. 11 6.a. Divination, Etr. 147: Paris, Musée du Louvre MNB 1291. Phot. Mus., Dist. RMN (M. et P. Chuzeville).

Pl. 12 6.a. Divination, Etr. 149: Innsbruck, Tiroler Landesmuseum Ferdinandeum U 1076–1079. Phot. Mus.

6.a. Divination, Etr. 156: Firenze, Museo Archeologico 1291. Phot. Soprintendenza per i Beni Archeologici della Toscana, Firenze 32347/9.

6.a. Divination, Etr. 164: Chieti, Museo Archeologico Nazionale dell'Abruzzo 5252. Phot. su concessione del Ministero per i Beni e le Attività Culturali – Soprintendenza per i Beni Archeologici dell'Abruzzo, Chieti 28253.

Pl. 13 6.a. Divination, Rom. 98: Claros, Temple d'Apollon, *in situ*. Phot. A. Busine.

6.a. Divination, Rom. 99: Didyme, Temple d'Apollon, *in situ*. Phot. A. Busine.

6.a. Divination, Rom. 117: AE, Ionopolis. D'après *LIMC* IV Glykon 7 (1:1).

6.a. Divination, Rom. 118: AE, Ionopolis. Phot. Cabinet des Médailles et Antiques de la Bibliothèque nationale de France, Paris 88A 60238 (1:1).

Pl. 14 6.a. Divination, Rom. 119: Constanța (Tomis), Musée National d'Histoire, d'Archéologie et d'Art 2003. Phot. Mus.

6.a. Divination, Rom. 120: Boston, Museum of Fine Arts 03.986. Francis Bartlett Donation of 1900. Phot. Mus. © 2005 BC9818.

6.a. Divination, Rom. 160a: AR denier, Rome. D'après *LIMC* VII Sibyllae 5 et 7 (2:1).

Pl. 15 6.a. Divination, Rom. 160e: London, British Museum 1993.4-1.1. D'après Strong, D. E., *Greek and Roman Gold and Silver Plate* (1966) pl. 61.

6.a. Divination, Rom. 160i: Vaticano, Biblioteca Apostolica Vaticana Cod. Vat. lat. 3225, fol. 45 (pictura 31). D'après de Witt, J., *Die Miniaturen des Vergilius Vaticanus* (1959) pl. 18.

6.a. Divination, Rom. 161: AE, Apamée. D'après *SNG* von Aulock 3506 (2:1).

Pl. 16 6.b. Prayer, Gr. 41: Port Sunlight, Lady Lever Art Gallery 5008. Phot. The Board of Trustees of the National Museums and Galleries on Merseyside, Liverpool 9817/5 (C. J. Studios).

6.b. Prayer, Gr. 43: Athènes, Musée Archéologique National Akr 434. Phot. Mus.

6.b. Prayer, Gr. 44: Bologna, Museo Civico Archeologico PU 321. Phot. Mus. 518/E 62 (M. Gatti).

6.b. Prayer, Gr. 45: Taranto, Museo Archeologico Nazionale 4447 (7029). Phot. DAI Rom 68.1629 e su concessione del Ministero per i Beni e le Attività Culturali – Soprintendenza per i Beni Archeologici della Puglia, Taranto.

Pl. 17 6.b. Prayer, Gr. 46: Basel, Antikenmuseum und Sammlung Ludwig BS 1442. Phot. Mus. (Cl. Niggli).

6.b. Prayer, Gr. 47: London, British Museum E 291. Phot. Mus. 269696.

6.b. Prayer, Gr. 49: Wien, Kunsthistorisches Museum IV 1144. Phot. Mus. III 8725.

6.b. Prayer, Gr. 50: Napoli, Museo Archeologico Nazionale 81834 (H 2912). Phot. Soprintendenza per i Beni Archeologici delle Province di Napoli e Caserta, Napoli 1861.

Pl. 18 6.b. Prayer, Gr. 51: Berlin, Staatliche Museen zu Berlin, Antikensammlung V.I. 3232. Phot. Antikensammlung, Staatliche Museen zu Berlin – Preussischer Kulturbesitz, Berlin (J. Tietz-Glagow).

6.b. Prayer, Gr. 52: Palermo, Museo Archeologico Regionale "A. Salinas" 2094 (V 661a). Phot. Mus. 25032.

6.b. Prayer, Gr. 53: London, British Museum E 455. Phot. Mus. PS 209059.

Pl. 19 6.b. Prayer, Gr. 54: Gotha, Schlossmuseum Ahv 51 (Ava 109). Phot. Mus.

6.b. Prayer, Gr. 55: London, British Museum E 456. Phot. Mus. LXIXC (21).

6.b. Prayer, Gr. 56: Paris, Musée du Louvre G 402. Phot. Mus. (M. et P. Chuzeville).

6.b. Prayer, Gr. 57: München, Staatliche Antikensammlungen und Glyptothek 2315. Phot. Mus.

Pl. 20 6.b. Prayer, Gr. 60: Athènes, Musée Archéologique National 3120. Phot. Mus.

6.b. Prayer, Gr. 61: Paris, Musée du Louvre MA 753. Phot. Mus. (M. et P. Chuzeville).

6.b. Prayer, Gr. 63: Le Pirée, Musée Archéologique 405. Phot. Mus.

Pl. 21 6.b. Prayer, Gr. 64: Skala Oropou, Musée Archéologique 480. Phot. Mus.

6.b. Prayer, Gr. 65: Athènes, Musée de l'Acropole 3013. Phot. Mus.

6.b. Prayer, Gr. 66: Le Pirée, Musée Archéologique 211. Phot. Mus.

6.b. Prayer, Gr. 67: Dresden, Staatliche Kunstsammlungen, Skulpturensammlung ZV 2602. Phot. Mus. 72/72.

Pl. 22 6.b. Prayer, Gr. 68: Athènes, Musée Archéologique National 2565. Phot. Mus.

6.b. Prayer, Gr. 73: London, British Museum 1914.7-14.1. Phot. Mus. PS 188987.

6.b. Prayer, Gr. 75: London, British Museum 2191. Phot. Mus. 007239.

Pl. 23 6.b. Prayer, Gr. 76: Paris, Musée du Louvre MA 2850. Phot. Mus., Dist. RMN (Ch. Larrieu).

6.b. Prayer, Gr. 77: Berlin, Staatliche Museen zu Berlin, Antikensammlung Sk 767. Phot. Antikensammlung, Staatliche Museen zu Berlin – Preussischer Kulturbesitz, Berlin Sk 7734.

6.b. Prayer, Gr. 79: Pamukkale (Hiérapolis), Théâtre, Frise de la *scaenae frons*, Plaque n° 3. Phot. LIMC-France (M. A. Dögençi).

6.b. Prayer, Gr. 81: Thessalonique, Musée Archéologique 10851. Phot. Mus.

Pl. 24 6.b. Prayer, Gr. 82: Paris, Musée du Louvre MA 3098. Phot. Mus., Dist. RMN (Ch. Larrieu).

6.b. Prayer, Gr. 84: London, British Museum 1001. Phot. Mus. PS 259874.

6.b. Prayer, Gr. 87: Athènes, Musée Archéologique National X 16365. Phot. Mus.

6.b. Prayer, Gr. 88: Berlin, Staatliche Museen zu Berlin, Antikensammlung Misc 10780. Phot. Antikensammlung, Staatliche Museen zu Berlin – Preussischer Kulturbesitz, Berlin (J. Laurentius).

Pl. 25 6.b. Prayer, Gr. 89: New York, Metropolitan Museum of Art 1908.258.10. Rogers Fund, 1908. Phot. Mus. 152615 B.

6.b. Prayer, Gr. 90: Copenhague, Musée National 13413. Phot. Department of Classical and Near Eastern Antiquities M 302.

6.b. Prayer, Gr. 91: Bruxelles, Musées Royaux d'Art et d'Histoire A 1152. Phot. Mus. 119398 A.

6.b. Prayer, Gr. 92: Athènes, Musée Archéologique National X 7464. Phot. Mus.

Pl. 26 6.b. Prayer, Etr. 9: Dresden, Staatliche Kunstsammlungen, Skulpturensammlung ZV 1653 (Dr. 280). Phot. Mus. 91/60 (Pfauder).

6.b. Prayer, Etr. 10: Paris, Cabinet des Médailles et Antiques de la Bibliothèque nationale de France 918. Phot. Mus. C 3944.

6.b. Prayer, Etr. 12: Paris, Musée du Louvre S 4034. Phot. Mus., Dist. RMN (M. et P. Chuzeville).

Pl. 27 6.b. Prayer, Etr. 14: Perugia, Museo Archeologico Nazionale dell'Umbria 264 (634). Phot. Soprintendenza per i Beni Archeologici dell'Umbria, Perugia b/61-40; b/68-394-95.

6.b. Prayer, Etr. 16: New York, Metropolitan Museum of Art 06.1021.42. Rogers Fund, 1906. Phot. Mus. 111263 B; 111264 B.

Pl. 28 6.b. Prayer, Etr. 21: Varsovie, Musée National 147074. Phot. Mus. (Zb. Doliński).

6.b. Prayer, Etr. 22: Firenze, Museo Archeologico 570. Phot. Soprintendenza per i Beni Archeologici della Toscana, Firenze 30376/5.

6.b. Prayer, Etr. 25: Paris, Cabinet des Médailles et Antiques de la Bibliothèque nationale de France Br 213. Phot. Mus. B 80811.

6.b. Prayer, Etr. 32: Firenze, Museo Archeologico 2. Phot. Soprintendenza per i Beni Archeologici della Toscana, Firenze 46871.

Pl. 29 6.b. Prayer, Etr. 33: London, British Museum 613. Phot. Mus. 336767.

6.b. Prayer, Etr. 34: Siena, Museo Archeologico Nazionale 39498. Phot. Soprintendenza per i Beni Archeologici della Toscana, Firenze 36075/1.

6.b. Prayer, Etr. 37: Cortona, Museo dell'Accademia Etrusca 1616. Phot. Mus. (Fotomaster).

6.b. Prayer, Etr. 39: Paris, Cabinet des Médailles et Antiques de la Bibliothèque nationale de France Br 882. Phot. Mus. B 103633.

Pl. 30 6.b. Prayer, Etr. 40: Siena, Museo Archeologico Nazionale 39499. Phot. Soprintendenza per i Beni Archeologici della Toscana, Firenze 36075/5.

6.b. Prayer, Etr. 41: Firenze, Collezione von Schwarzenberg. Phot. del proprietario.

6.b. Prayer, Etr. 42: Dresden, Staatliche Kunstsammlungen, Skulpturensammlung ZV 1869. Phot. Mus. 9678.

6.b. Prayer, Etr. 43: Firenze, Museo Archeologico 126. Phot. Soprintendenza per i Beni Archeologici della Toscana, Firenze 32126/4.

Pl. 31 6.b. Prayer, Etr. 44: Lieu de conservation inconnu. Phot. Musei Vaticani, Vaticano XV.2.26.

6.b. Prayer, Etr. 46: Vaticano, Musei Vaticani 12025. Phot. Mus. XXXV.30.73/1.

6.b. Prayer, Etr. 48: Bologna, Museo Civico Archeologico 27817. Phot. Mus. O 210/2157 (M. Gatti).

6.b. Prayer, Etr. 49: Paris, Musée du Louvre Br 220. Phot. Mus., Dist. RMN (M. et P. Chuzeville).

Pl. 32 6.b. Prayer, Etr. 50: Paris, Cabinet des Médailles et Antiques de la Bibliothèque nationale de France Br 753. Phot. Mus. B 93547.

6.b. Prayer, Etr. 51: Paris, Cabinet des Médailles et Antiques de la Bibliothèque nationale de France Br 203. Phot. Mus. A 17001.

6.b. Prayer, Etr. 56: Gubbio, Museo Civico e Pinacoteca Comunale (Palazzo dei Consoli), Tavole Iguvine I a. V b. Phot. Mus.

Pl. 33 6.b. Prayer, Rom. 37: Vaticano, Musei Vaticani 9339. Phot. Mus. XXXII.11.47; XXXII.11.48.

6.b. Prayer, Rom. 39: Vaticano, Musei Vaticani. Phot. Mus. XXXIV.24.16.
6.b. Prayer, Rom. 40: Vaticano, Musei Vaticani 181. Phot. Mus. XXV.16.77.
Pl. 34 6.b. Prayer, Rom. 42: AE sesterce, Rome. D'après *BMC* Emp III pl. 25, 9 (2:1).
6.b. Prayer, Rom. 43: AR denier, Rome. D'après Strack, *Reichsprägung* II pl. 4, 252 (2:1).
6.b. Prayer, Rom. 44: AR denier, Rome. D'après *BMC* Emp III pl. 90, 14 (2:1).
6.b. Prayer, Rom. 45: AU aureus, Rome. D'après *BMC* Emp V pl. 1, 12 (2:1).
6.b. Prayer, Rom. 45: AR denier, Rome. D'après *BMC* Emp V pl. 2, 3 (2:1).
6.b. Prayer, Rom. 46: AE, Ephèse. D'après *BMC* Ionia pl. 8, 16 (2:1).
Pl. 35 6.c. Veneration 11: Würzburg, Martin-von-Wagner-Museum der Universität H 4794. Phot. Mus. K 28/42 (K. Öhrlein).
6.c. Veneration 12: Berlin, Staatliche Museen zu Berlin, Antikensammlung F 2278. Phot. Antikensammlung, Staatliche Museen zu Berlin – Preussischer Kulturbesitz, Berlin.
6.c. Veneration 15: New York, Metropolitan Museum of Art 08.258.25. Rogers Fund, 1908. Phot. Mus. 83332 ls, b.
6.c. Veneration 16: New York, Metropolitan Museum of Art 41.162.4. Rogers Fund, 1941. Phot. Mus. 147013 tf B.
Pl. 36 6.c. Veneration 19: Saint-Pétersbourg, Musée de l'Ermitage ΠΑΗ 160. Phot. The State Hermitage Museum, St. Petersburg.
6.c. Veneration 24: Athènes, Musée Archéologique National 3369. Phot. Mus.
6.c. Veneration 27: Athènes, Musée Archéologique National 4465. Phot. Mus.
Pl. 37 6.c. Veneration 29: Athènes, Musée Archéologique National 1332. Phot. Mus.
6.c. Veneration 34: Athènes, Musée de l'Agora S 1251. Phot. American School of Classical Studies at Athens, Agora Excavations 1948, XXIX-23.
6.c. Veneration 37: Athènes, Musée Archéologique National 1402. Phot. Mus.
Pl. 38 6.c. Veneration 38: Eleusis, Musée Archéologique 5069. Phot. Mus.
6.c. Veneration 59: Istanbul, Musée Archéologique 1593. Phot. Mus.
6.c. Veneration 61: Istanbul, Musée Archéologique 1503. Phot. Mus. 1604.
Pl. 39 6.c. Veneration 72: Istanbul, Musée Archéologique 270. Phot. Mus. 1602.
6.c. Veneration 76: Istanbul, Musée Archéologique 1909. Phot. DAI Istanbul 70/84.
6.c. Veneration 77: Berlin, Staatliche Museen zu Berlin, Antikensammlung F 1686. Phot. Antikensammlung, Staatliche Museen zu Berlin – Preussischer Kulturbesitz, Berlin N 4 (J. Laurentius).
Pl. 40 6.c. Veneration 79: Napoli, Museo Archeologico Nazionale 147501 (9414). Phot. Soprintendenza per i Beni Archeologici delle Province di Napoli e Caserta, Napoli Mn A 2868.
6.c. Veneration 82: Vaticano, Biblioteca Apostolica Vaticana, Sala delle Nozze Aldobrandine 79643. Phot. Musei Vaticani, Vaticano XXXVI.35.30/4.
6.c. Veneration 89: Copenhague, Musée Thorvaldsen I 1644. Phot. Mus. (P. Klemp).
6.c. Veneration 92: Napoli, Museo Archeologico Nazionale 8919. Phot. Soprintendenza per i Beni Archeologici delle Province di Napoli e Caserta, Napoli Mn B 2013.
6.c. Veneration 103: Paris, Musée du Louvre CA 1683. Phot. Mus. (M. et P. Chuzeville).
Pl. 41 6.d. Hikesia 32: Berlin, Staatliche Museen zu Berlin, Antikensammlung Inv 31573 (A 21). Phot. Antikensammlung, Staatliche Museen zu Berlin – Preussischer Kulturbesitz, Berlin (U. Jung).
6.d. Hikesia 33: Athènes, Musée Archéologique National 1002. Phot. DAI Rom 43.163 (Guidotti) and with permission of the National Archaeological Museum of Athens.
6.d. Hikesia 34: Athènes, Musée du Céramique T 598. Phot. DAI Athen KER 10950.
6.d. Hikesia 38: Roma, Museo Nazionale Etrusco di Villa Giulia, Hydria Ricci. Phot. su concessione del Ministero per i Beni Culturali ed Ambientali – Istituto Centrale per il Catalogo e la Documentazione, Roma E 26848.
Pl. 42 6.d. Hikesia 39: München, Staatliche Antikensammlungen und Glyptothek 3171. Phot. Mus. Kb 28/23.
6.d. Hikesia 40: Paris, Musée du Louvre CA 227 (K 1). Phot. Mus. (P. Lebaube).
6.d. Hikesia 45: Sydney, Nicholson Museum, University of Sydney 71.01. Phot. Mus.
6.d. Hikesia 53: Bologna, Museo Civico Archeologico Pell. 268. Phot. Mus. 696/ M 96.
Pl. 43 6.d. Hikesia 58: Napoli, Museo Archeologico Nazionale 81953 (H 3219). Phot. Soprintendenza per i Beni Archeologici delle Province di Napoli e Caserta, Napoli 24052 (F. Parisio).
6.d. Hikesia 64: Taranto, Museo Archeologico Nazionale 52665. Phot. su concessione del Ministero per i Beni e le Attività Culturali - Soprintendenza per i Beni Archeologici della Puglia, Taranto 1339 A.
6.d. Hikesia 73: London, British Museum 524. Phot. Mus. 245234.
6.d. Hikesia 76: Berlin, Staatliche Museen zu Berlin, Antikensammlung F 3256. Phot.

Antikensammlung, Staatliche Museen zu Berlin – Preussischer Kulturbesitz, Berlin Ant 6667.
Pl. 44 6.d. Hikesia 78: Napoli, Museo Archeologico Nazionale 82270 (H 3249). Phot. Hirmer Fotoarchiv, München 571.0549 e con l'autorizzazione della Soprintendenza per i Beni Archeologici delle Province di Napoli e Caserta, Napoli.
6.d. Hikesia 80: Kiel, Kunsthalle zu Kiel, Antikensammlung B 370. Phot. Mus.
6.d. Hikesia 87: Policoro, Museo Nazionale della Siritide 35302. Phot. DAI Rom 68.1726 e con l'autorizzazione della Soprintendenza per i Beni Archeologici della Basilicata, Potenza.
6.d. Hikesia 89: Wien, Kunsthistorisches Museum IV 3576. Phot. Mus. I 23.123.
Pl. 45 6.d. Hikesia 90: London, British Museum E 155. Phot. Mus. LVII-C-1.
6.d. Hikesia 96: London, British Museum F 155. Phot. Mus. CV-C-19.
6.d. Hikesia 98: Napoli, Museo Archeologico Nazionale 86064 (RC 141). Phot. Soprintendenza per i Beni Archeologici delle Province di Napoli e Caserta, Napoli A 2763.
6.d. Hikesia 103: Roma, Museo Nazionale Etrusco di Villa Giulia 57912. Phot. su concessione del Ministero per i Beni Culturali ed Ambientali – Istituto Centrale per il Catalogo e la Documentazione, Roma E 25358.
Pl. 46 6.d. Hikesia 104: London, British Museum 1899.2-18.67. Phot. Mus. XV-B-25.
6.d. Hikesia 108: Athènes, Musée Archéologique National 18606. Phot. Mus.
6.d. Hikesia 113: Cracovie, Musée National Czartoryski MNK XI-1225. Phot. Princes' Czartoryski Foundation at the National Museum in Cracow.
6.d. Hikesia 114: Berlin, Staatliche Museen zu Berlin, Antikensammlung 1969.6. Phot. Antikensammlung, Staatliche Museen zu Berlin – Preussischer Kulturbesitz, Berlin.
Pl. 47 6.d. Hikesia 122: Genève, Musée d'Art et d'Histoire 24692. Phot. Mus. (Y. Siza).
6.d. Hikesia 124: Ruvo di Puglia, Museo Nazionale Jatta J 414. Phot. DAI Rom 62.1350 e su concessione del Ministero per i Beni e le Attività Culturali – Soprintendenza per i Beni Archeologici della Puglia, Taranto.
6.d. Hikesia 127: London, British Museum F 149. Phot. Mus. PS 160392.
6.d. Hikesia 131: Princeton (New Jersey), Princeton University Art Museum 1989-29. Museum purchase, Anonymous Gift. Phot. Trustees of Princeton University.
Pl. 48 6.d. Hikesia 134: Princeton (New Jersey), Princeton University Art Museum 1983-34. Museum purchase with funds given by the Willard T. C. Johnson Foundation, Inc., and by an anonymous donor. Phot. Trustees of Princeton University (Bruce M. White).
6.d. Hikesia 145: Taranto, Museo Archeologico Nazionale. Phot. su concessione del Ministero per i Beni e le Attività Culturali – Soprintendenza per i Beni Archeologici della Puglia, Taranto 36507 E.
6.d. Hikesia 175: Berlin, Staatliche Museen zu Berlin, Antikensammlung F 3045. Phot. Antikensammlung, Staatliche Museen zu Berlin – Preussischer Kulturbesitz, Berlin Ant 7254.
Pl. 49 6.f. Oath 9: AU hémistatère, Rome. D'après Crawford, *RRC* pl. 2, 12 (3:1).
6.f. Oath 9: AU statère, Rome. D'après Kent/Hirmer, *RömMünze* Taf. 7, 14 (2:1).
6.f. Oath 10: AR denier, Rome. D'après Crawford, *RRC* pl. 35, 23 (2:1).
6.f. Oath 11c: Wien, Kunsthistorisches Museum IX B 899. Phot. Mus.
Pl. 50 6.f. Oath 12: Prievidza, Hornonitrianske Múzeum A-2798 (on loan in Bratislava, Slovenské Národné Múzeum, Archeologické Múzeum). Phot. Bratislava, Slovenské Národné Múzeum, Archeologické Múzeum (I. Kovačovská).
6.f. Oath 35a: AE quadrans, Capua. D'après *SNG* Copenhagen pl. 10, 331 (2:1).
6.f. Oath 35b: AE sextans, Atella. D'après *SNG* Copenhagen pl. 9, 300 (2:1).
6.f. Oath 36: AR denier, Confédération marsique. D'après Kent/Hirmer, *RömMünze* pl. 13, 45 (2,5:1).
6.f. Oath 36: AR denier, Confédération marsique. D'après *BMC* Rep II pl. 98, 4 (2,5:1).
Pl. 51 6.g. Malediction 105: Athènes, Musée du Céramique IB 12. Phot. DAI Athen Ker 5879.
6.g. Malediction 105: Athènes, Céramique, tombe 148. Phot. DAI Athen Ker 5352.
6.g. Malediction 106a: Délos, Musée Archéologique A 2159. Phot. Ecole Française d'Athènes, Athènes L 4487,55 (G. Siebert).
6.g. Malediction 106b: Délos, Musée Archéologique A 2157. Phot. Ecole Française d'Athènes, Athènes L 7772,6A (P. Collet).
Pl. 52 6.g. Malediction 107: Paris, Cabinet des Médailles et Antiques de la Bibliothèque nationale de France Froehner VI-472. Phot. Mus. B 113597.
6.g. Malediction 108: Paris, Musée du Louvre E 27145. Phot. Mus. (G. Poncet).
6.g. Malediction 109: Firenze, Museo Archeologico. Phot. Soprintendenza per i Beni Archeologici della Toscana, Firenze 61273/1; 61273/4; 5485.

Pl. 53 6.i. Magic 26: Boston, Museum of Fine Arts 28.49. John Michael Rodocanachi Fund. Phot. Mus. © 2005 C8019.
6.i. Magic 27c: London, British Museum 1877.9-10.18–19. Phot. Mus. PS 271663.
Pl. 54 6.i. Magic 42b: Bruxelles, Musées Royaux d'Art et d'Histoire A 1322. Phot. Mus.
6.i. Magic 51: AE, Krannon (Thessalie). D'après *BMC* Thessaly pl. 2, 13 (2:1).
6.i. Magic 52: London, British Museum G 449 (EA 56449). Phot. Mus. 0089 neg 10; 0089 neg 9.
Pl. 55 6.i. Magic 54: Paris, Cabinet des Médailles et Antiques de la Bibliothèque nationale de France S 332. Phot. Mus.
6.i. Magic 57: London, British Museum G 194 (EA 56194). Phot. Mus. 0052 neg 18; 0075 neg 3.
Pl. 56 6.i. Magic 58: Budapest, Musée des Beaux-Arts (Szépmüvészeti Múzeum) 55.154. Phot. Mus. (L. Mátyus).
6.i. Magic 59: London, British Museum G 191 (EA 56191). Phot. Mus. 0052 neg 36; 0075 neg 7.
Pl. 57 6.i. Magic 61: London, British Museum G 109 (EA 56109). Phot. Mus. 0052 neg 2; 0072 neg 31.
6.i. Magic 64: London, British Museum G 204 (EA 56204). Phot. Mus. 0053 neg 32; 0075 neg 16.
Pl. 58 3.b. Consecration 11: Boston, Museum of Fine Arts 95.25. Catharine Page Perkins Fund. Phot. Mus. © 2005 F4200.
3.b. Consecration 12: London, British Museum F 194. Phot. Mus. LXI C 44.
3.b. Consecration 14: AR tétradrachme, Gela. D'après Jenkins, G. K., *The Coinage of Gela* (1970) pl. 48 (2:1).
3.b. Consecration 15: AR didrachme, Sélinonte. D'après *LIMC* IV Fluvii 20 (2:1).
3.b. Consecration 16: AR décadrachme, Syracuse. D'après Kraay/Hirmer, *GrCoins* pl. 27, 80 (1.5:1).
Pl. 59 3.b. Consecration 37: Epidaure, Sanctuaire d'Apollon Maléatas. Phot. V. Lambrinoudakis.
3.b. Consecration 55: Athènes, Musée Archéologique National 19390. Phot. Mus.
3.b. Consecration 58: Héraklion, Musée Archéologique 4113. Phot. Mus. (Fotostudio Chr. I. Stephanakis).
3.b. Consecration 60: AU statère, Phaistos. D'après Kraay/Hirmer, *GrCoins* pl. 167, 549 (2:1).
Pl. 60 3.b. Consecration 61: Kition. Phot. published by permission of the Director of Antiquities and the Cyprus Museum.
3.b. Consecration 62: Episkopi (Kourion), Sanctuaire d'Apollon Hylatès. Phot. published by permission of the Director of Antiquities and the Cyprus Museum.
Pl. 61 3.b. Consecration 77: Antibes, Musée d'Archéologique D.MAA.00.1.1 (Dépôt du Musée du Louvre). Phot. Mus. (Claude Germain / ImageArt, Antibes).
3.b. Consecration 79: New York, Metropolitan Museum of Art 06.1021.144. Rogers Fund, 1906. Phot. Mus. 37159 tf.
3.b. Consecration 81: Athènes, Musée Archéologique National 11036. D'après Nilsson, *GrRel* I² pl. 41.
Pl. 62 3.b. Consecration 83: AR drachme, Ambracie. D'après *BMC* Thessaly etc. pl. 18, 1 (2:1).
3.b. Consecration 84: AR tétradrachme, Antiochos Hiérax. D'après *BMC* Seleucid Kings of Syria pl. 8, 1 (2:1).
3.b. Consecration 85: EL statère, Cyzique. D'après Kraay/Hirmer, *GrCoins* pl. 199, 716 (2:1).
3.b. Consecration 86a: Nicosie, Cyprus Museum. Phot. published by permission of the Director of Antiquities and the Cyprus Museum.
3.b. Consecration 86b: AE, Chypre. Phot. published by permission of the Director of Antiquities and the Cyprus Museum.
3.b. Consecration 88: Delphes, Musée Archéologique 8194. Phot. Ecole Française d'Athènes, Athènes 47265 (Ph. Collet).
Pl. 63 3.b. Consecration 102: München, Staatliche Antikensammlungen und Glyptothek 1824. Phot. Mus.
3.b. Consecration 122: Saint-Pétersbourg, Musée de l'Ermitage Π 1867/68.964 (KAB 33a). Phot. The State Hermitage Museum, St. Petersburg.
3.b. Consecration 125: Oslo, University Museum of Cultural Heritage C 41798. Phot. Mus. (L.-A. Chepstow-Lusty).
Pl. 64 3.b. Consecration 126: Roma, Musei Capitolini 1958. Phot. Archivio Fotografico dei Musei Capitolini.
3.b. Consecration 154: Athènes, Musée Archéologique National 1454. Phot. Mus.
3.b. Consecration 172: Athènes, Musée Archéologique National 2373. Phot. Mus.
Pl. 65 3.b. Consecration 176: London, British Museum 652. Phot. Mus. 199797.
3.b. Consecration 179: Athènes, Musée de l'Acropole 7232 (4901). Phot. Mus.
3.b. Consecration 206: Berlin, Staatliche Museen zu Berlin, Antikensammlung. Phot. Antikensammlung, Staatliche Museen zu Berlin – Preussischer Kulturbesitz, Berlin PM 7776 (Pl. 49); PM 7777 (Pl. 50).
3.b. Consecration 207: Würzburg, Martin-von-Wagner-Museum der Universität H 4978. Phot. Mus. KB 62/31 (K. Öhrlein).
Pl. 66 3.b. Consecration 224: Malia, *in situ*. D'après Pelon, O., *BCH* 110 (1986) 7 fig. 4.

3.b. Consecration 225: Samos, Héraion, *in situ*. Phot. DAI Athen Samos-Grabung 1304,10.
3.b. Consecration 227: Gortyne, *in situ*. D'après Rizza, G. / Santa Maria Scrinari, V., *Il santuario sull'acropoli di Gortina* I (1968) fig. 44, su gentile concessione della Scuola Archeologica Italiana di Atene, Atene.
Pl. 67 3.b. Consecration 228: Yria (Naxos), *in situ*. Phot. V. Lambrinoudakis.
Pl. 68 3.b. Consecration 228: Yria (Naxos). Phot. V. Lambrinoudakis.
3.b. Consecration 229: Yria (Naxos), *in situ*. Phot. V. Lambrinoudakis.
3.b. Consecration 230: Palatia (Naxos), *in situ*. D'après Gruben, G., *AA* 97 (1982) 162 fig. 3.
Pl. 69 3.b. Consecration 230: Palatia (Naxos), *in situ*. D'après Gruben, G., *AA* 97 (1982) 161 fig. 1b.
3.b. Consecration 231: Epidaure, Sanctuaire d'Apollon Maléatas. Phot. V. Lambrinoudakis.
Pl. 70 3.b. Consecration 232: Thèbes, Sanctuaire des Cabires, *in situ*. D'après Bruns, G., *AA* 82 (1967) 236 fig. 9.
3.b. Consecration 234: Gyroulas (Naxos), *in situ*. Phot. V. Lambrinoudakis.
Pl. 71 3.b. Consecration 241: Yria (Naxos), *in situ*. Phot. V. Lambrinoudakis.
3.b. Consecration 244: Thorikos. D'après Mussche, H. F., *Thorikos* VII 1970/1971 (1978) fig. 41.
Pl. 72 3.b. Consecration 245: Athènes, *in situ*. D'après Rodney, S. Y., *Hesperia* 20 (1951) pl. 49b.
3.b. Consecration 248: Paestum, *in situ*. D'après Robert, R., *AION* XV (1993) fig. 18, 3.

Table of contents of volume III / Table des matières du volume III
Inhaltsverzeichnis von Band III / Indice del volume III

Preface IX
Introduction XI
Plan of *ThesCRA* / Plan du *ThesCRA* / Plan des *ThesCRA* / Piano del *ThesCRA* (volumes I-V) XIII
Authors / Auteurs / Autoren / Autori (volume III) XV
Note to the reader XVI
List of ancient texts quoted from published translations / Liste des textes antiques cités d'après des traductions publiées / Liste der nach publizierten Übersetzungen zitierten antiken Texte / Lista dei testi antichi citati da traduzioni pubblicate XVII

LEVEL OF DYNAMIC ELEMENTS, OF ACTIVITIES
NIVEAU DES ÉLÉMENTS DYNAMIQUES, DES ACTIVITÉS
NIVEAU DER DYNAMISCHEN ELEMENTE, DER HANDLUNGEN
LIVELLO DEGLI ELEMENTI DINAMICI, DELLE ATTIVITÀ
(end / fin / Schluss / fine)

6.a. Divination / Divination / Divination / Divinazione
Mantik in Griechenland (Walter Burkert, mit Beiträgen von Fritz Graf und Emilio Suárez de la Torre) 1
La divinazione in Etruria (Adriano Maggiani) 52
Divination romaine (Nicole Belayche et Jörg Rüpke, avec la collaboration de Andreas Bendlin, Pierre Bonnechère, Aude Busine, Bernadette Cabouret, José Costa, Dorothee Elm, Christophe J. Goddard, Dominique Jaillard, Laurent Pernot, Jean-Michel Roessli, Veit Rosenberger, Kocku von Stuckrad, Annie Vigourt) 79
6.b. Prayer, gestures and acts of prayer / Prière, gestes et actes de prière / Gebet, Gebärden und Handlungen des Gebetes / Preghiera, gesti e atti di preghiera
Das Gebet bei den Griechen (Daniel Jakov, Emmanuel Voutiras) 105
La preghiera in Etruria (Adriano Maggiani, Simona Rafanelli) 142
Das römische Gebet (Vassilis Fyntikoglou, unter Mitarbeit von Emmanuel Voutiras) 151
6.c. Gestures and acts of veneration / Gestes et actes de vénération / Gebärden und Handlungen der Verehrung / Gesti e atti di venerazione (Alessandra Costantini) 181
6.d. Hikesia / Hikésie / Hikesie / Hikesia (Fulvio Canciani, Ezio Pellizer, Lucia Faedo) 193
6.e. Asylia / Asylie / Asylie / Asilia (Ulrich Sinn) 217
6.f. Oath / Serment / Eid / Giuramento (Fritz Graf) 237
6.g. Malediction / Malédiction / Fluch und Verwünschung / Maledizione (Fritz Graf) 247
6.h. Profanation: ritual measures against cults and gods / Profanation: mesures rituelles contre des cultes et des dieux / Profanation:

rituelle Massnahmen gegen Kulte und Götter / Profanazione: misure rituali contro culti e divinità (Walter Burkert) 271

6.i. Magic rituals / Rituels magiques / Magische Rituale / Rituali magici (Fritz Graf, mit Beiträgen von Robert L. Fowler und Árpád M. Nagy) 283

Addendum to vol. II

3.b. Consecration, foundation rites / Consécration, rites de fondation / Konsekration, Gründungsriten / Consacrazione, riti di fondazione (Vassilis Lambrinoudakis, in collaboration with Zoe Sgouleta and Spyros Petrounakos) 303

PLATES / PLANCHES / TAFELN / TAVOLE 347

List of illustrations in the text / Table des illustrations dans le texte / Verzeichnis der Textabbildungen / Lista delle illustrazioni nel testo 423

List of plates / Table des planches / Tafelverzeichnis / Indice delle tavole 425

Table of contents of volume III / Table des matières du volume III / Inhaltsverzeichnis von Band III / Indice del volume III 433

THESAURUS
CULTUS
ET
RITUUM
ANTIQUORU

III

DIVINATION
PRAYER
VENERATION
HIKESIA
ASYLIA
OATH
MALEDICTION
PROFANATION
MAGIC RITUAL

Addendum to vol.
CONSECRATIO

Hardt
4
931:2
B48/3
Z B48/3